

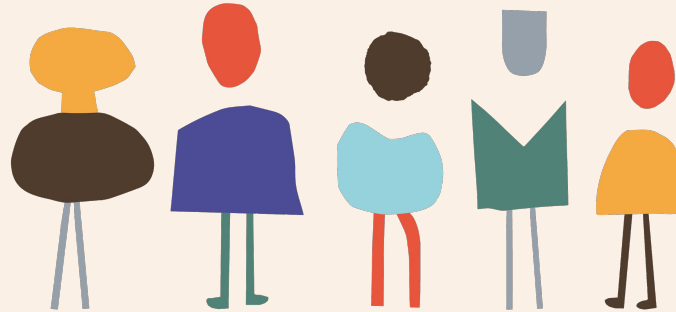

SUMMIT  
PUBLIC  
SCHOOLS  
shasta

# OUR MISSION

To prepare a diverse student population for success in a four-year college or university and to be thoughtful, contributing members of society. We leverage our work to have a broader impact on public education in America.



# DESIGNING FOR STUDENT SUCCESS

## STUDENT OUTCOMES



## SUMMIT LEARNING PILLARS



**1:1  
Mentoring**



**Real-world  
Projects**



**Individualized Pathways**

# Our School In Review



# Shasta's School Goals for 2020-2021

- **Enroll**
- **Attend**
- **Engage**
- **Learn**
- **Grow**



# Summit Shasta Faculty

- 6 Office and Administrative Staff
  - Executive Director, Assistant Director, Dean of Instruction and Culture, Dean of Operations, Community Engagement Manager, and Office Assistant
- 21 Full-Time Faculty Members
- 3 Residents in the Summit Teacher Residency Program



# Enrollment & Demographics

2020-2021  
Enrollment:

**469**

	9th Grade	10th Grade	11th Grade	12th Grade
Enrollment	111	112	131	115

## Demographic Data from 2019-2020

Percent of Students in Special Education	7.3%
Percent of ELLs	4.3%
Percent of SED Students	22% (Getting 2020-2021 % soon)
Race/Ethnicity	<b>Asian:</b> 41% <b>Hispanic/Latino:</b> 27% <b>Two or More Races:</b> 15% <b>White:</b> 13% <b>Native Hawaiian/Pacific Islander:</b> 2% <b>Black or African American:</b> 2%



# 9th Grade Demographics

*Class of 2024*

## 111 9th graders

- 41 are siblings of current or former Shasta students
- 100% of our 9th graders are coming to us from within the district
  - 40 different middle schools are represented in our freshmen class
    - 11 from TRP, 26 from Fernando, and 13 from Ben Franklin; other strongly represented schools are Our Lady of Mercy, Bayshore, and FDR (increase from all of these target middle schools, year over year)
  - 37 of our 9th graders are returning to the district from private schools

### **Continued Initiative from Last Year:**

We will work to ensure future classes reflect the diversity of the Jefferson Union High School District. A Community Engagement Manager continues work to ensure our demographics are more closely aligned with JUHSD





# Attendance

## Past ADA:

Year:	ADA
2019-2020	96.1%
2018-2019	94.8%
2017-2018	94.2%



# Our Results

## PSAT:

- Shasta Average: 1054
- California Average: 920

## SAT

- Shasta Average: 1151
- California Average: 1076

## CA Smarter Balanced Assessments (2019)

- ENGLISH - 86.5% of Shasta 11th graders met or exceeded standard
  - 57% state-wide pass rate
- MATH - 69.5% of Shasta 11th graders met or exceeded standard
  - 32% state-wide pass rate



# College Data

Class of 2017: 100% of graduates accepted into a 4-year college or university

Class of 2018: 99% of graduates accepted into a 4-year college or university

Class of 2019: 99% of graduates accepted into a 4-year college or university

Class of 2020: 100% of graduates accepted into a 4-year college or university

## College Matriculations:

- 3 Full Scholarship Posse Scholars: University of Puget Sound (2) and Boston University (1)
- Private colleges: Stanford University, USC, Haverford College, USF, University of the Pacific, and others
- UCs: Berkeley, UCLA, Davis, San Diego, Irvine, Merced, and Riverside
- CSUs: Cal Poly SLO, SJSU, CSU Monterey Bay, Sac State, and SF State



# Virtual School Schedules



# High Schools

2020-2021 Bell Schedule

			Monday	Tuesday
08:10 AM	08:20 AM		Breakfast	Breakfast
08:20 AM	09:30 AM	Block 1 (70m)	Mentor SDL	Mentor SDL
09:35 AM	11:00 AM	Block 2 (85m)	Project A	Project D
11:05 AM	12:30 PM	Block 3 (85m)	Project B	Project E
12:30 PM	01:00 PM		Lunch	Lunch
01:05 PM	02:30 PM	Block 4 (85m)	Project C	Project F
02:35 PM	03:20 PM	Block 5 (45m)	Habits and Content Development	Habits and Content Development

Thursday	Friday
Breakfast	Breakfast
Mentor SDL	Mentor SDL
Project A	Project D
Project B	Project E
Lunch	Lunch
Project C	Project F
Habits and Content Development	Habits and Content Development

			4-Day Week 45 Minute Class Schedule
08:10 AM	08:20 AM		Breakfast
08:20 AM	09:50 AM	Block 1 (90m)	Mentor SDL
09:55 AM	10:40 AM	Block 2 (45m)	Project A
10:45 AM	11:30 AM	Block 3 (45m)	Project B
11:35 AM	12:20 PM	Block 4 (45m)	Project C
12:20 PM	12:50 PM		Lunch
12:55 PM	01:40 PM	Block 5 (45m)	Project D
01:45 PM	02:30 PM	Block 6 (45m)	Project E
02:35 PM	03:20 PM	Block 7 (45m)	Project F

		Wednesday
08:10 AM - 08:20 AM		Breakfast
08:20 AM - 09:50 AM		Community Time
9:50 AM - 3:20 PM		Self-Directed Learning
		Expeditions
08:10 AM - 08:20 AM		Breakfast
08:20 AM - 09:30 AM		Mentor SDL
09:35 AM - 11:25 PM		AM Expeditions Course
11:25 AM - 12:10 PM		Academic Intervention Workshops
12:10 PM - 12:45 PM		Lunch
12:45 PM - 02:30 PM		PM Expeditions Course
2:35 PM - 3:20 PM		Office Hours

# Successes from Spring Virtual School

- Learning platform was an excellent tool
- 99%+ of our students were logging on daily to attend classes
- All teachers were able to transfer curriculum to the online platform



# Enhancements to Fall 2020 Virtual School

- No Academic Classes on Wednesday
- Habits, Content, and Development Class for 45 minutes to end each school day
- Use of Zoom (instead of Google Hangouts) in all classrooms
- All students received a “school in a box” to start the year



# Questions?

